

BRITISH SCHOOL OF ARCHAEOLOGY IN EGYPT
AND EGYPTIAN RESEARCH ACCOUNT

198 13
12
THIRTEENTH YEAR, 1907

GIZEH AND RIFEH

BY

W. M. FLINDERS PETRIE

HON. D.C.L., LL.D., LITT.D., PH.D.

F.R.S., F.B.A., HON. F.S.A. (SCOT.)

MEMBER OF THE ROYAL IRISH ACADEMY

MEMBER OF THE IMPERIAL GERMAN ARCHAEOLOGICAL INSTITUTE

CORRESPONDING MEMBER OF THE SOCIETY OF ANTHROPOLOGY, BERLIN

MEMBER OF THE ROMAN SOCIETY OF ANTHROPOLOGY

MEMBER OF THE SOCIETY OF NORTHERN ANTIQUARIES

MEMBER OF THE AMERICAN PHILOSOPHICAL SOCIETY

EDWARDS PROFESSOR OF EGYPTOLOGY, UNIVERSITY COLLEGE, LONDON



LONDON

SCHOOL OF ARCHAEOLOGY IN EGYPT
UNIVERSITY COLLEGE, GOWER STREET, W.C.

AND

BERNARD QUARITCH

11, GRAFTON STREET, NEW BOND STREET, W.

1907

PRINTED BY
HAZELL, WATSON AND VINEY, LD.,
LONDON AND AYLESBURY.

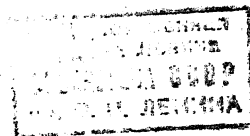

Ufa 7608-48

BRITISH SCHOOL OF ARCHAEOLOGY IN EGYPT, AND EGYPTIAN RESEARCH ACCOUNT

Patron:

THE EARL OF CROMER, G.C.B., G.C.M.G., K.C.S.I., Etc., Etc.

GENERAL COMMITTEE (*Executive Members)

LORD AVEBURY	*Prof. ERNEST GARDNER	Sir C. SCOTT MONCRIEFF
WALTER BAILY	Prof. PERCY GARDNER	ROBERT MOND
HENRY BALFOUR	Rt. Hon. Sir G. T. GOLDIE	Prof. MONTAGUE
FREIHERR VON BISSING	Prof. GOWLAND	WALTER MORRISON
Dr. T. G. BONNEY	Mrs. J. R. GREEN	P. E. NEWBERRY
Rt. Hon. JAMES BRYCE	Dr. A. C. HADDON	Dr. PAGE MAY
Prof. J. B. BURY	JESSE HAWORTH	F. W. PERCIVAL
*SOMERS CLARKE	Dr. A. C. HEADLAM	Dr. PINCHES
EDWARD CLODD	*Sir ROBERT HENSLEY (<i>Chairman</i>)	Dr. G. W. PROTHERO
W. E. CRUM	D. G. HOGARTH	Dr. G. REISNER
Prof. BOYD DAWKINS	Sir H. H. HOWORTH	Sir W. RICHMOND
Prof. S. DILL	Baron A. VON HÜGEL	Prof. F. W. RIDGEWAY
*Miss ECKENSTEIN	Prof. MACALISTER	Mrs. STRONG
Dr. GREGORY FOSTER	Dr. R. W. MACAN	Mrs. TIRARD
Dr. J. G. FRAZER	Prof. MAHAFFY	E. TOWRY WHYTE
ALAN GARDINER	*J. G. MILNE	

Treasurer—*F. G. HILTON PRICE

Director—Prof. FLINDERS PETRIE

Honorary Secretaries—Mrs. HILDA PETRIE and *Dr. J. H. WALKER.

The need of providing for the training of students is even greater in Egypt than it is in Greece and Italy; and the relation of England to Egypt at present makes it the more suitable that support should be given to a British School in that land. This body is the only such agency, and is also the basis of the excavations of Prof. Flinders Petrie, who has had many students associated with his work in past years. The great enterprise of the excavation of the temples and city of Memphis, which has now been undertaken, promises the most valuable results. But it will necessarily be far more costly than any other work in Egypt, and it cannot be suitably carried out without doubling the present income of the School. Active support is required to ensure the continuance of such work, which depends entirely on personal contributions, and each subscriber receives the annual volume. The antiquities not retained by the Egyptian Government are presented to Public Museums, after the Annual Exhibition, during July, at University College. The accounts are audited by a Chartered Accountant, and published in the Annual Report. Treasurer: F. G. HILTON PRICE, Child's Bank, 1, Fleet Street, E.C.

ADDRESS THE HON. SECRETARY,

BRITISH SCHOOL IN EGYPT, UNIVERSITY COLLEGE,

GOWER STREET, LONDON, W.C.

CONTENTS

INTRODUCTION		CHAPTER V	
SECT.	PAGE	THE IXTH—XIIITH DYNASTIES. RIFEH.	
1. Work at Gizeh	I	SECT.	PAGE
2. Work at Rifeh	I	24. Age of the cemetery	II
3. Coptic sites	2	25. The rock-tombs	II
CHAPTER I		26. The tomb of Nekht-ankh	12
THE I ST DYNASTY. GIZEH.		27. The tomb of Khnumu-hotep	12
4. The discovery of the tomb	2	28. The shoal graves	13
5. The structure of the tomb	2	29. The statuettes and carvings	13
6. The mastaba and graves around	3	30. The alabaster vases	13
7. The stuccoed tomb	3	31. The beads	13
8. The plans of the burials	4	32. The weapons	14
9. The stone vases	5	33. The pottery	14
10. The palettes, tools, and flints	5	CHAPTER VI	
11. The toilet objects and ivories	6	THE SOUL-HOUSES. RIFEH.	
12. The bracelet of hawks	6	34. Position of models	14
13. The measurements	6	35. Origin of models	15
CHAPTER II		36. Imitations of houses	15
THE II ND AND III RD DYNASTIES. GIZEH.		37. Date of models	15
14. The re-used tomb	7	38. The types	16
15. The stone vases	7	39. The trays of offerings	16
16. The hill mastaba	7	40. A. Shelter without <i>satah</i>	16
17. Flint, marbles, and copper	7	41. B. Shelter with <i>satah</i>	17
18. The measurements	8	42. C. Hut chamber	17
CHAPTER III		43. D. Chamber with portico	17
THE IV TH —VI TH DYNASTIES. GIZEH.		44. E. <i>Satah</i> between <i>mulqafs</i>	17
19. The system of tombs	8	45. F. Several chambers	17
20. The inscriptions	9	46. G. <i>Satah</i> across <i>mulqafs</i>	17
CHAPTER IV		47. H. <i>Satah</i> divided in three	17
THE VI TH DYNASTY. ZARABY AND ZOWYEH.		48. J. Two <i>mulqafs</i> and <i>satahs</i>	17
21. The system of graves	10	49. K. Closed door	18
22. The stone vases and pottery	10	50. L. No <i>mulqafs</i> . Furniture	18
23. The other objects	10	51. M. Closed court	18
		52. N. Stripes on wall	18
		53. Walls and roofs	18
		54. Stairways	19

SECT.		PAGE
55. Windows and doorways	I9	
56. Columns	I9	
57. The spout and offerings.	I9	
58. The bins and corn-grinder	I9	
59. The furniture	20	
 CHAPTER VII THE XIII TH —XVI TH DYNASTIES. RIFEH.		
60. The graves	20	
61. The objects found	20	
62. The pottery	21	
 INDEX		

		PAGE
THE XVIII TH —XX TH DYNASTIES. RIFEH.		
SECT.		
63. The tombs	21	
64. The stone work	22	
65. The shabtis	22	
66. Funeral furniture and canopics	22	
67. The alabaster vases	23	
68. The pottery and clay models	23	
69. The tomb with Ramessu III.	23	
70. The site of Khaemuas, Gizeh	24	
Notes on Plates XXXI-XL	24	
		27