

# PORTUGUESE   NYASSALAND

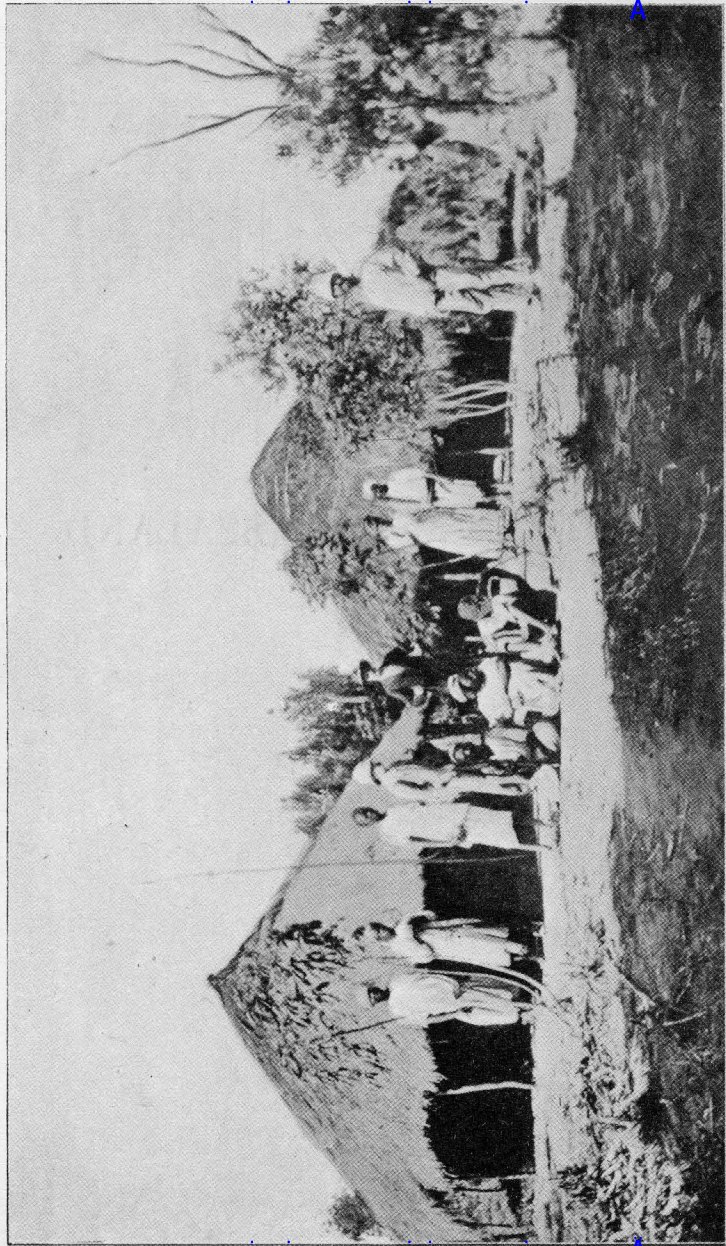

MAKUA NATIVES.

[*Frontispiece.*

UH 71-15  
80

# PORTUGUESE NYASSALAND

AN ACCOUNT OF THE  
DISCOVERY, NATIVE POPULATION, AGRICULTURAL  
AND MINERAL RESOURCES, AND PRESENT  
ADMINISTRATION OF THE TERRITORY  
OF THE NYASSA COMPANY

WITH

A Review of the Portuguese Rule on the East  
Coast of Africa

BY

W. BASIL WORSFOLD

AUTHOR OF "SOUTH AFRICA," "A VISIT TO JAVA," ETC.

ILLUSTRATED



NEGRO UNIVERSITIES PRESS  
NEW YORK

89 . . . . . A

# PORTUGUESE NYASSALAND

AN ACCOUNT OF THE  
DISCOVERY, NATIVE POPULATION, AGRICULTURAL  
AND MINERAL RESOURCES, AND PRESENT  
ADMINISTRATION OF THE TERRITORY  
OF THE NYASSA COMPANY

WITH

A Review of the Portuguese Rule on the East  
Coast of Africa

BY

W. BASIL WORSFOLD

AUTHOR OF "SOUTH AFRICA," "A VISIT TO JAVA," ETC.

ILLUSTRATED



NEGRO UNIVERSITIES PRESS  
NEW YORK

. . . . . A

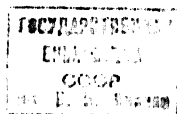

*u 9581-71*

Originally published in 1899  
by Sampson Low, Marston & Co.

Reprinted 1969 by  
Negro Universities Press  
A DIVISION OF GREENWOOD PUBLISHING CORP  
NEW YORK

SBN 8371-1660-0

PRINTED IN UNITED STATES OF AMERICA

Ä